

PROPOSED 2nd. FLOOR ADDL.  
 CON. IN R.S. NO 1634 OF MYLAPORE  
 AT PRE. NO 70 MOVBRAYS ROAD  
 MADRAS 18 CORPORATION DN. NO 124  
 EXG. PLAN SANCTIONED BY CORPN.  
 IN P.P.A. NO 188/83 dt. 11-10-83  
 SCALE: 8 Feet to an inch (contd)

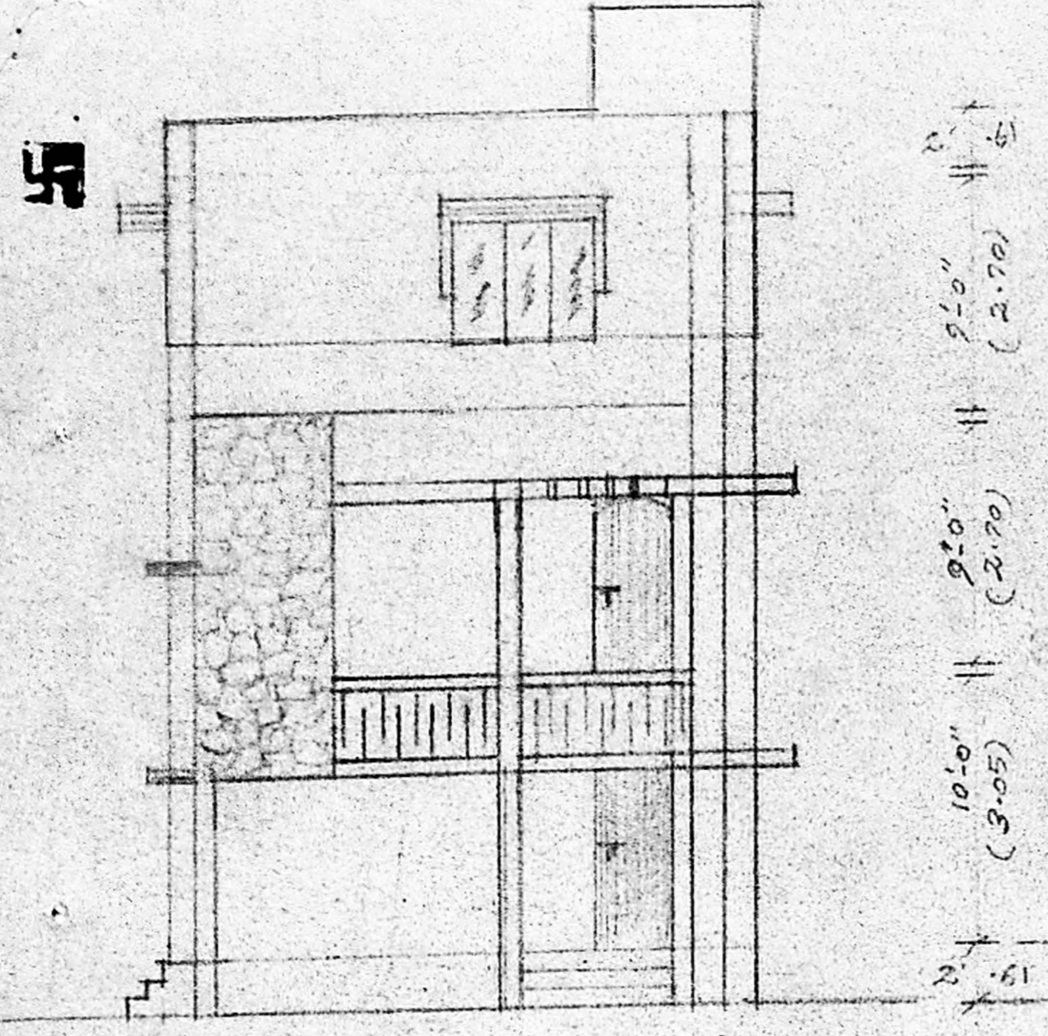

ELEVATION

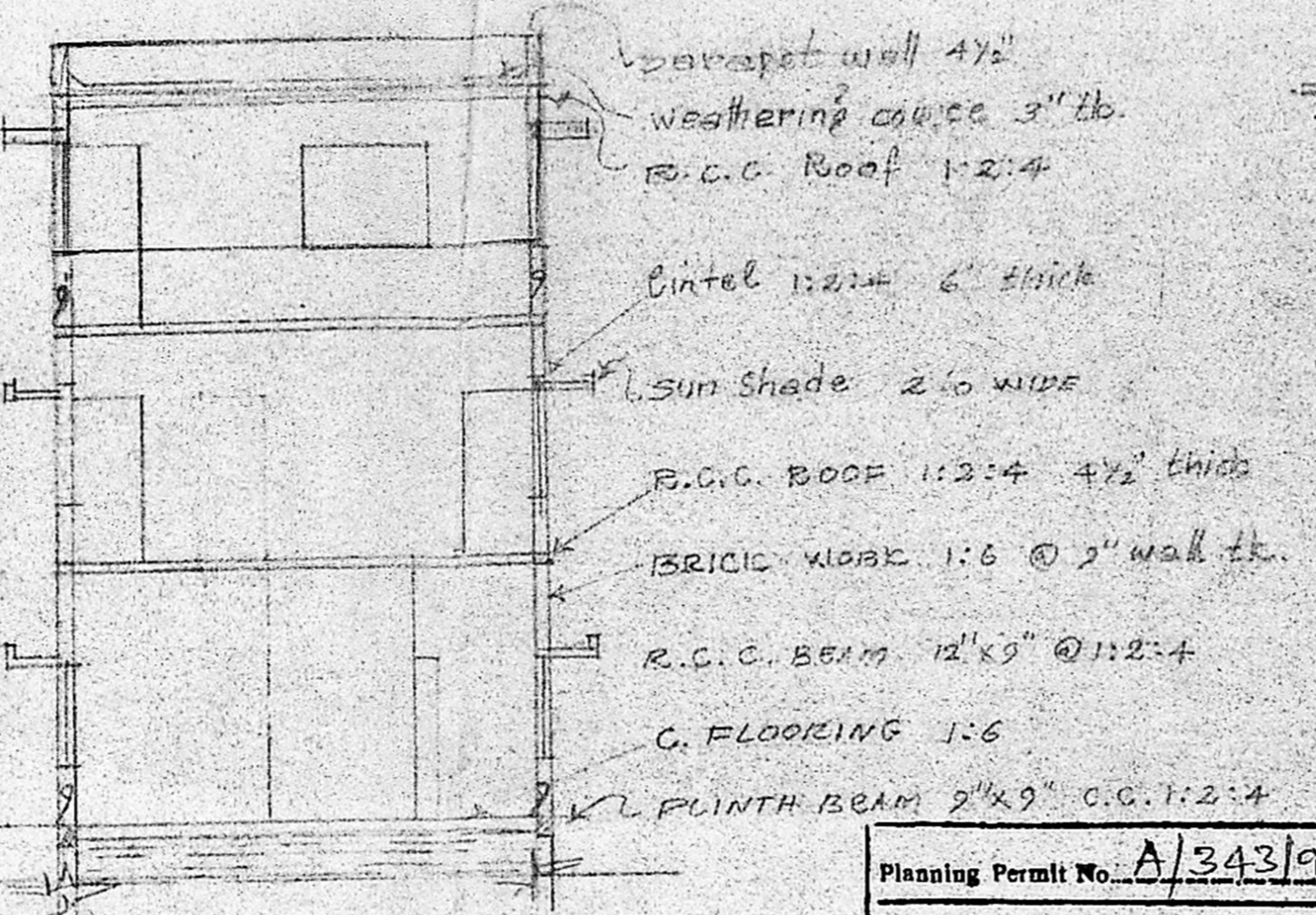

SECTION-ON A-B

DETAILS OF FOUNDATIONS

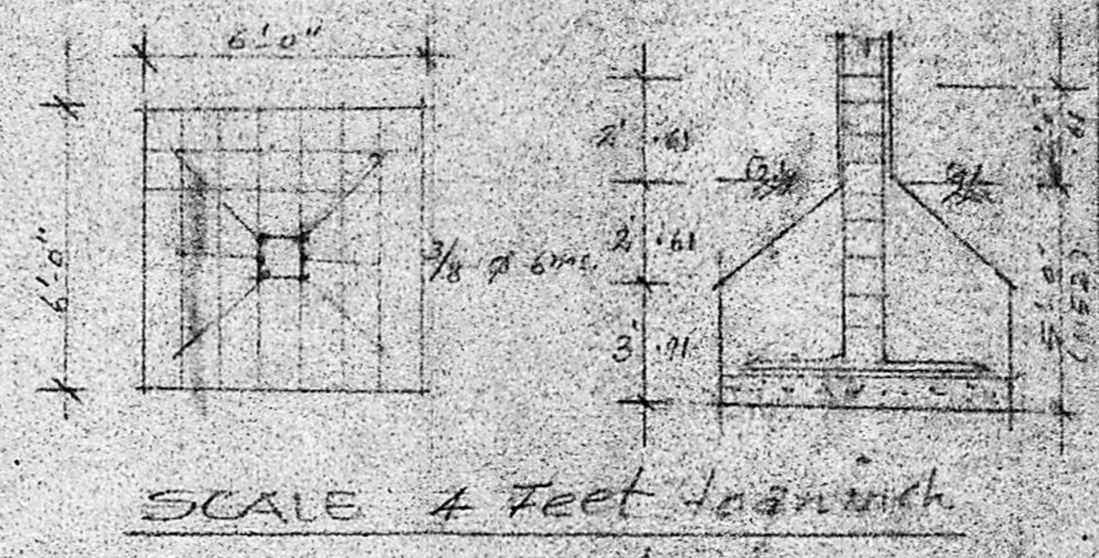

SCALE 4 Feet to an inch

Planning Permt No. A/343/91  
**APPROVED**  
 SUBJECT TO THE CONDITIONS IN  
 THIS OFFICE LETTER  
 DD No. A3/26211/90 Date 11/10/83  
 FOR MEMBER SECRETARY  
 MADRAS METROPOLITAN  
 DEVELOPMENT AUTHORITY  
 MADRAS 600 008

Revised Plan  
 A3/26211/90

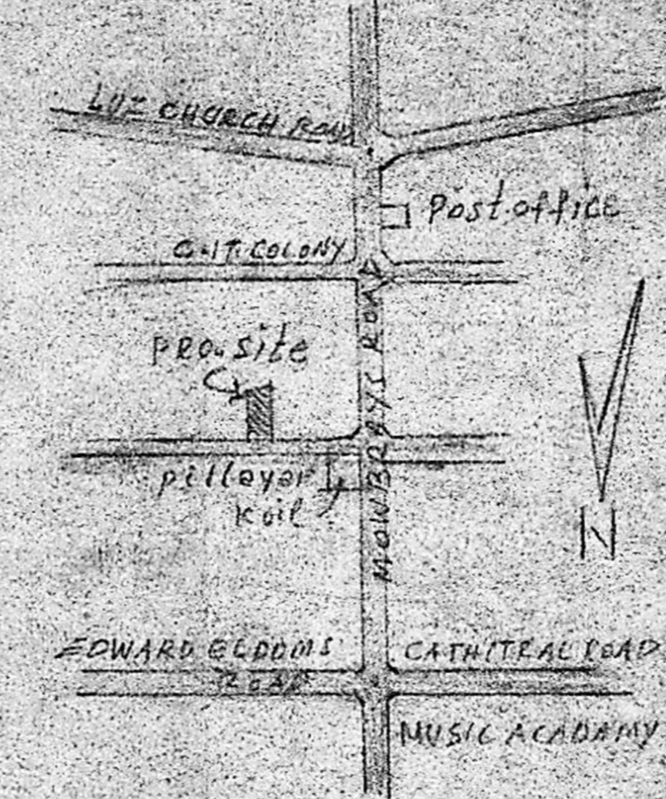

KEY MAP  
 NOT TO SCALE

REFERENCE

- D. DOOR 4'6" x 7'0" (1.37 x 2.13)
- D1 DOOR 3'0" x 7'0" (0.91 x 2.13)
- D2 DOOR 2'4" x 6'6" (0.84 x 1.98)
- W WINDOW 10'0" x 4'6" (3.05 x 1.37)
- W1 WINDOW 8'0" x 4'6" (2.44 x 1.37)
- W2 WINDOW 6'0" x 4'6" (1.82 x 1.37)
- W3 WINDOW 4'0" x 4'6" (1.21 x 1.37)
- V VENTILATOR 5'0" x 1'0" (1.52 x 0.3)
- J.W. SALLY 5'0" x 4'0" (1.52 x 1.21)

BUILDING CON. FOLLOWS AS PER  
 M.D.S.S.

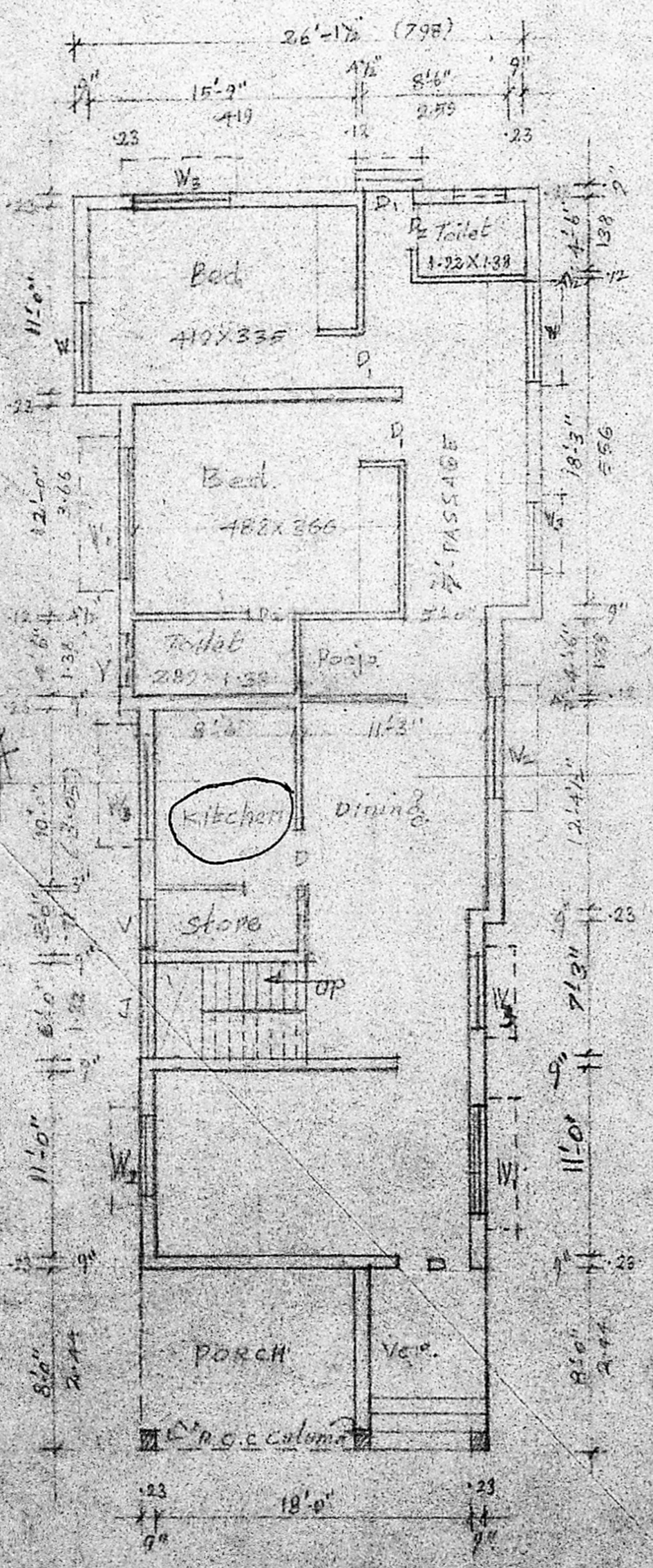

G. FLOOR PLAN

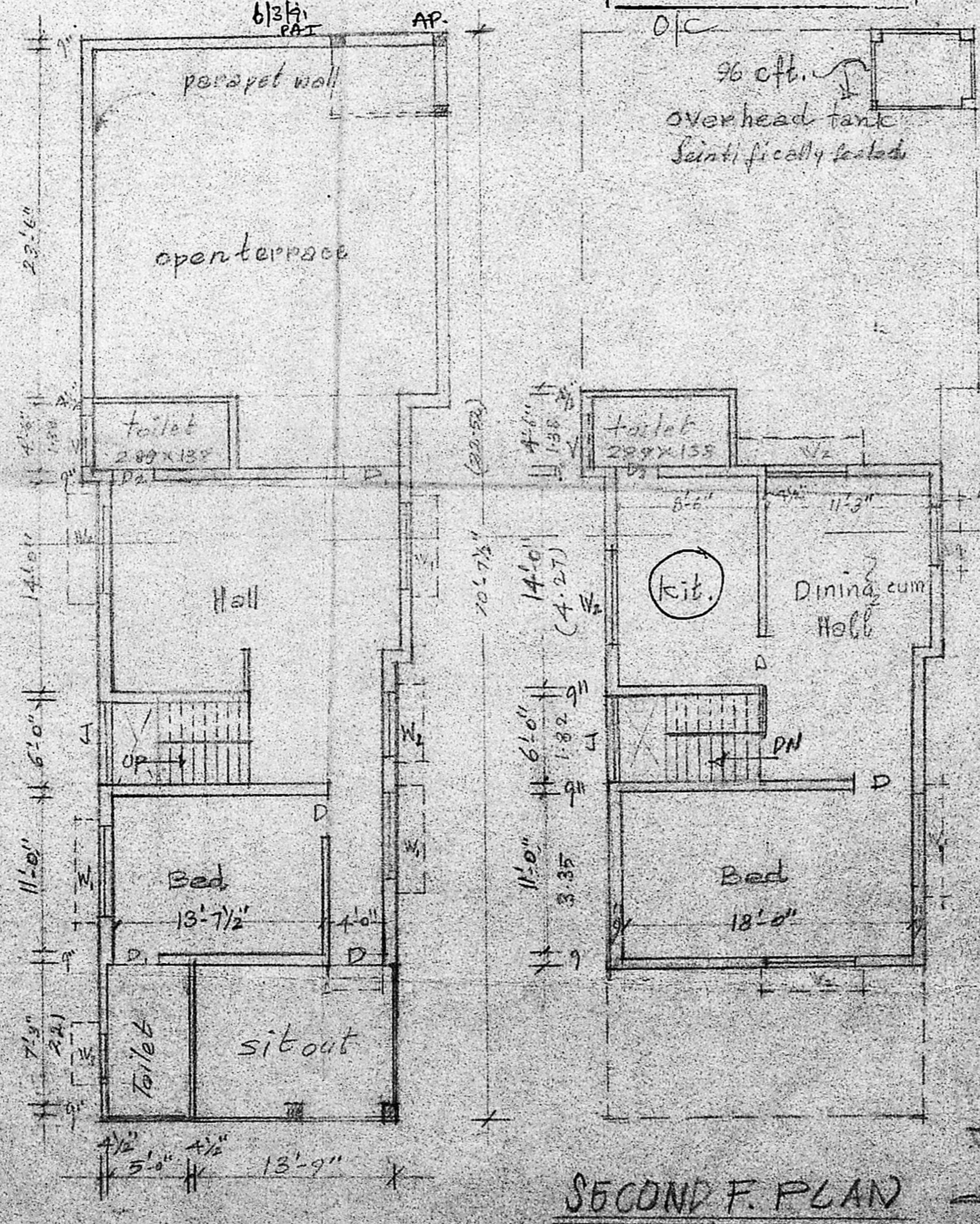

MEZZANINE & F. FLOOR PLAN

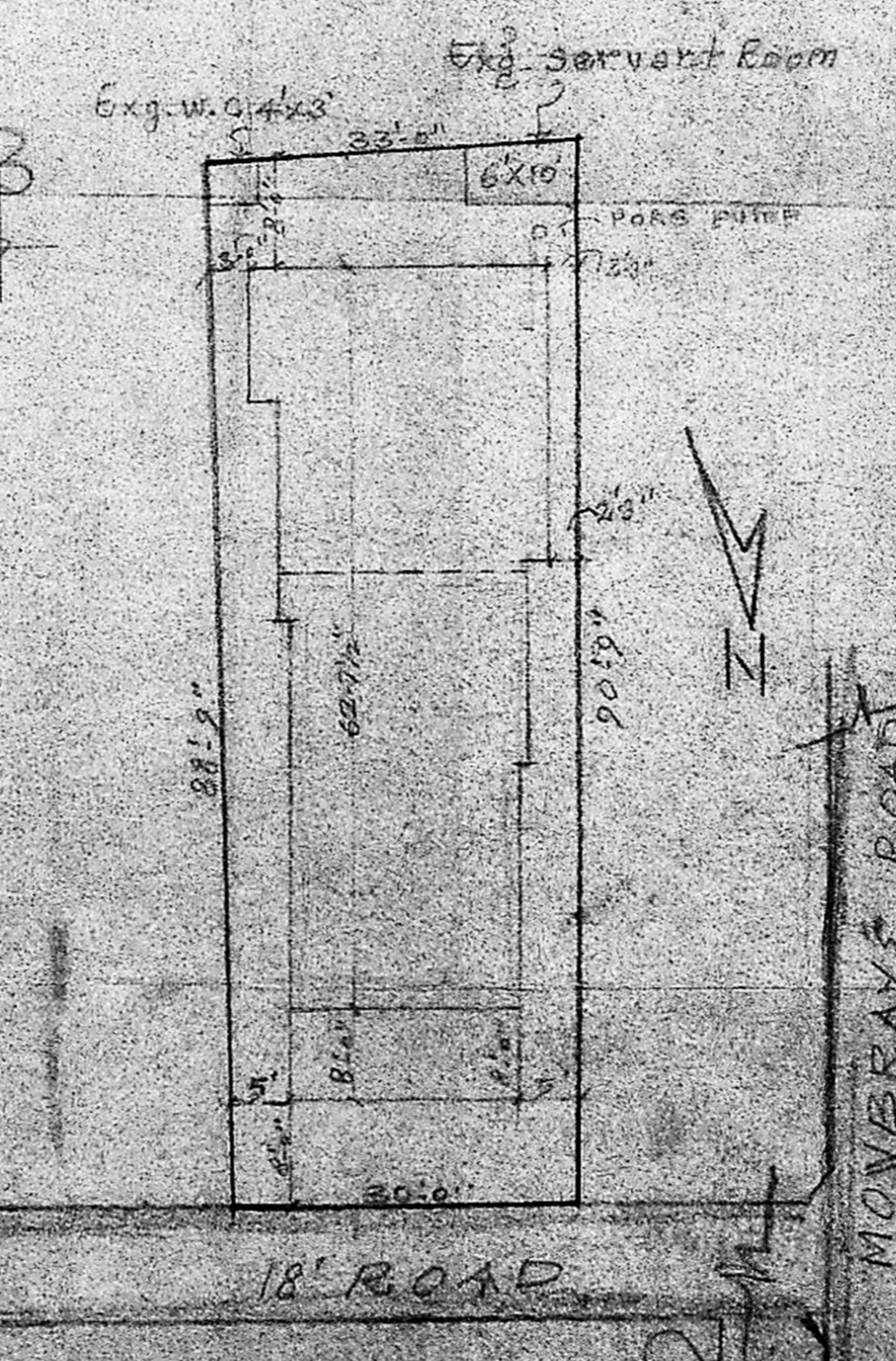

SITE PLAN  
 16 Feet to an inch

SITE AREA	3010 SQ. FT.
PLINTH AREA	1562 SQ. FT.
FLOOR AREA	3977 SQ. FT.
COVERAGE	32%
FLOOR SPACE INDEX	1.29
EXG. DEVELOPMENT	
PRO. WORK	
EXG. ROAD	
SITE BOUNDARY	

**VENUGOPAL**  
 A.E.E. (B.I.)  
 CONSULTING CIVIL ENGINEER  
 LICENSE SURVEYOR CLASS I  
 CORPORATION OF MADRAS  
 2, NERAKARAN STREET  
 MUMBAKKAM (L.I.C.) AREA  
 MADRAS-600 034